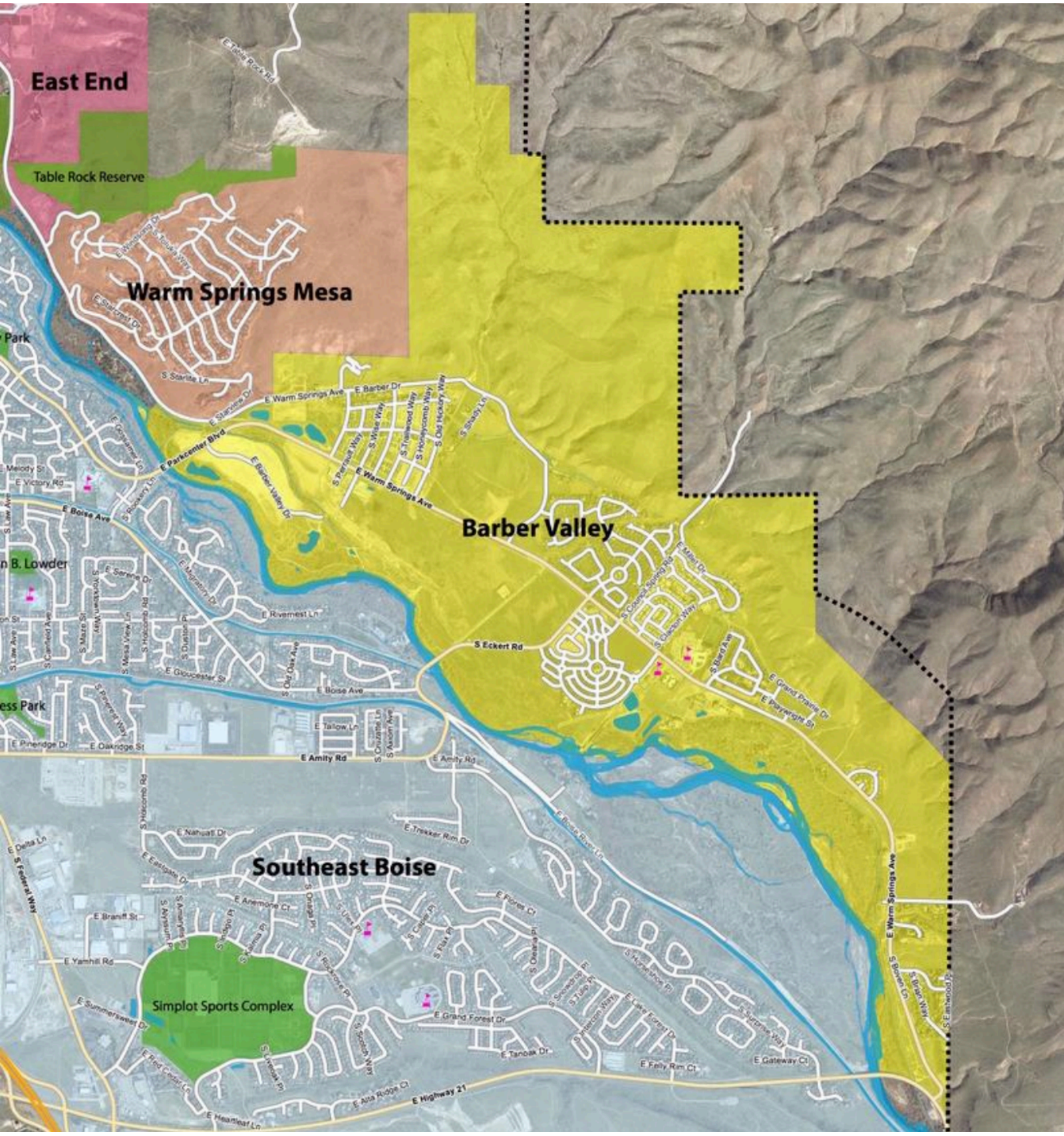
East End
Table Rock Reserve
Warm Springs Mesa
Barber Valley
Southeast Boise
Simplot Sports Complex
E Warm Springs Ave
E Barber Dr
E Parkcenter Blvd
E Boise Ave
E Amity Rd
S Eckert Rd
E Highway 21
E Warm Springs Ave